2006 Mazda 2 Demio, NZ New, Sport, 1.5L VTNZ

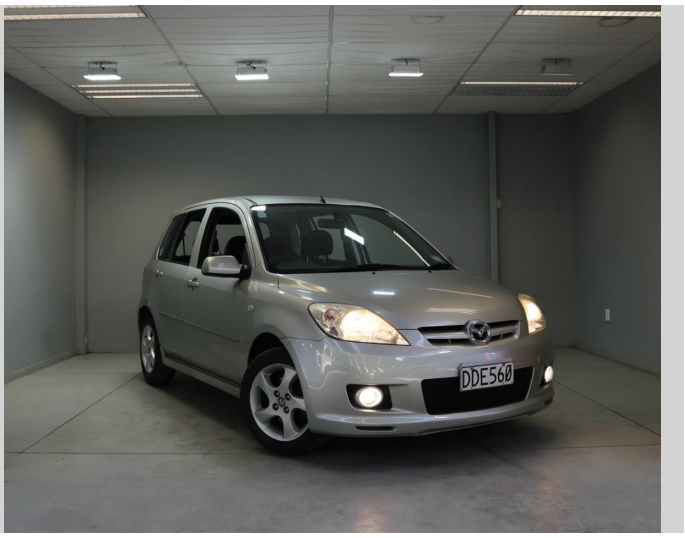
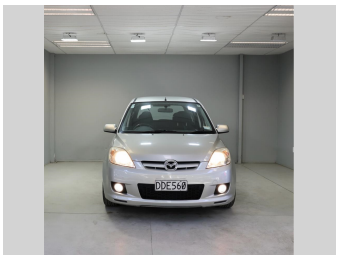

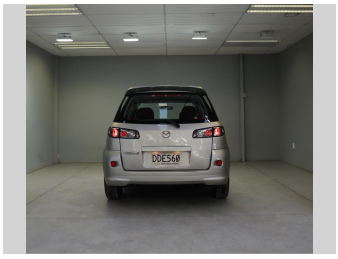


Purchase Price **$6,995**

Includes GST, Registration & Licensing

Indicative repayments

$60.99 per week*

Based on a 36 month term & no deposit.
Total repayments (156) = **$9,513.78**

finance NOW

Gain peace of mind with Mechanical Breakdown Insurance. **Ask us how.**

autosure INSURANCE

Top features

- »
- » ABS Braking w/ EBD
- » AC
- » Air Bag(s)
- » Air Con
- » Air Conditioning
- » Alloys
- » Auto Lights
- » Body Kit (Aero)
- » Dual Sliding Doors
- » DVD
- » Electric Windows
- » Factory Tinted Windows
- » Fog Lights
- » ISO-FIX
- » Power Steering
- » Remote Locking
- » Tiptronic

Body Style
Hatchback

Odometer
99,929 km

Engine
1498 cc, Petrol

Fuel Type
Petrol

Transmission
Manual

Wheels
-

VIN
JM0DY10Y200202508

Interior
Black

Safety

Based on 2025 UCSR rating for 02-07 models

Reg No.
DDE560

Ext Colour
Silver

History
-

Seats
5 seats

CO2 Emissions
★★★★★☆
177 grams/km

Energy Economy
★★½☆☆☆
Annual fuel cost of $2,860
7.3L per 100km

Cost per year is an estimate based on petrol price of $2.80 per litre and an average distance of 14000 km. Emissions and Energy Economy figures standardised to 3P WLTP.

Stock ID: 2730

AUTO LEGEND

Auto Legend - Albany | Phone 092186379 | Email sales@autolegend.co.nz
Albany, Auckland
http://www.autolegend.co.nz/

* Auto Legend - Albany is not a lender nor a financial adviser. Any amounts displayed should not be seen as an offer of finance or taken as financial advice. The interest rate, fees and loan term used in this calculation may not actually represent those available from lenders. Actual interest rates, fees and loan terms will vary per lender and are typically based on an assessment of your credit risk and responsible lending criteria. Any repayment amounts displayed are indicative only and have been calculated using several other indicative inputs. The interest rate used in this calculation is an arbitrary 13.95%, however exact interest rates vary per lender. The term of the loan used in this calculation is 36 month. Exact terms available vary per lender although options typically include 6, 12, 18, 24, 36, 48 and 60 months. This calculation also includes two typical mandatory fees charged by lenders. These are an account admin fee of $10.00 per month (other payment frequencies may be available) and a one-off establishment fee of $450.00. Typically, this fee can be paid upfront or, as in this calculation, be capitalised over the contract term, ie. included in the loan amount. These fees can vary per lender and other non-mandatory fees and charges may also apply. The total amount of repayments has been calculated by multiplying 156 weekly repayments (based on a 36 month term) by the weekly repayment amount of $60.99 which equals $9,513.78. This calculator does not consider any of your own personal circumstances and we strongly suggest you seek budgeting advice prior to committing to any loan contract. Responsible lending criteria and lender terms and conditions will likely apply to any finalised loan contract. Proof of security and/or vehicle insurance may also be required before proceeding.

Vehicle data updated 28 November 2026 17:13